world art group

W@W 21-15 | NEW RELEASES

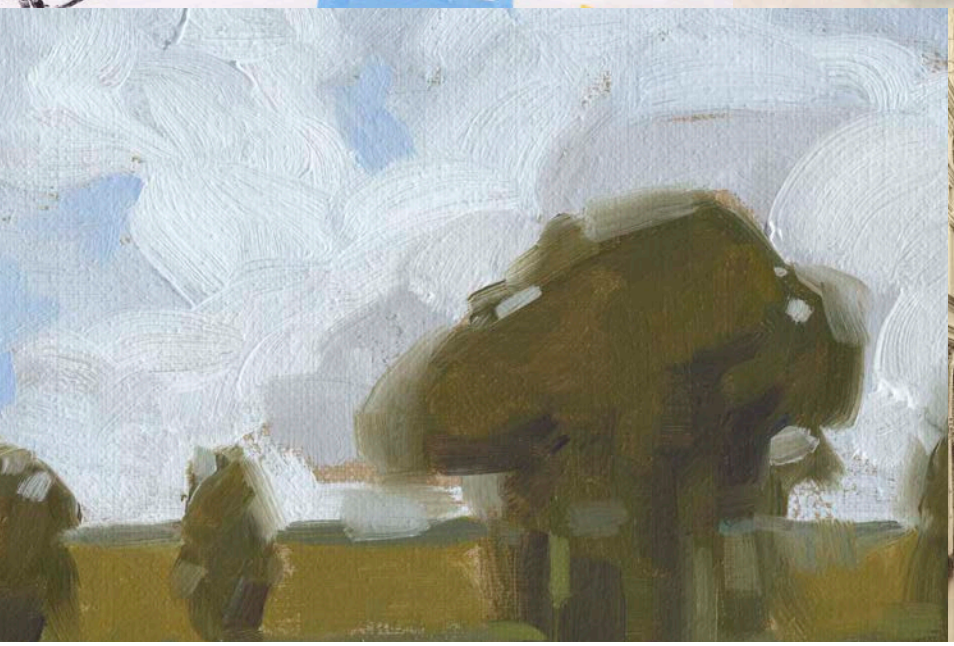

3005 West Marshall Street Richmond VA 23230 | Phone: 804.213.0600 | Fax: 804.213.0700
orders@theworldartgroup.com | www.theworldartgroup.com

world art group

W@W 21-15 | NEW RELEASES

2765995 Inland Sands I
Melissa Wang | 16x20

2765996 Inland Sands II
Melissa Wang | 16x20

2765997 Inland Sands III
Melissa Wang | 16x20

2765998 Inland Sands IV
Melissa Wang | 16x20

2765999 Inland Sands V
Melissa Wang | 16x20

2766000 Inland Sands VI
Melissa Wang | 16x20

3005 West Marshall Street Richmond VA 23230 | Phone: 804.213.0600 | Fax: 804.213.0700
orders@theworldartgroup.com | www.theworldartgroup.com

world art group

W@W 21-15 | NEW RELEASES

2764494 Mint Billows I
June Erica Vess | 18x18

2764495 Mint Billows II
June Erica Vess | 18x18

3005 West Marshall Street Richmond VA 23230 | Phone: 804.213.0600 | Fax: 804.213.0700
orders@theworldartgroup.com | www.theworldartgroup.com

world art group

W@W 21-15 | NEW RELEASES

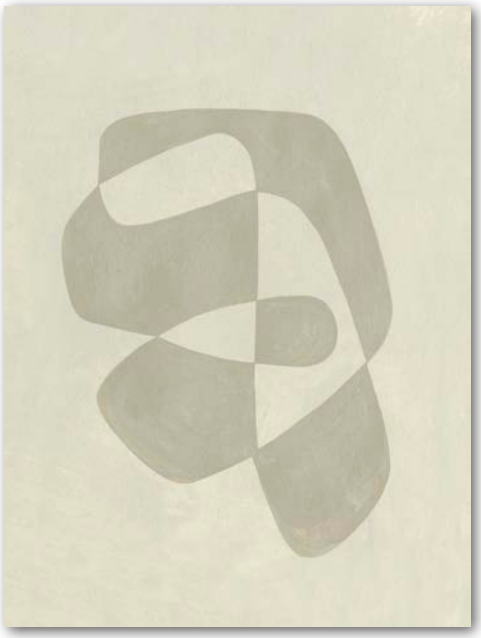

2765921 Soft Shape I
Emma Caroline | 24x18

2765922 Soft Shape II
Emma Caroline | 24x18

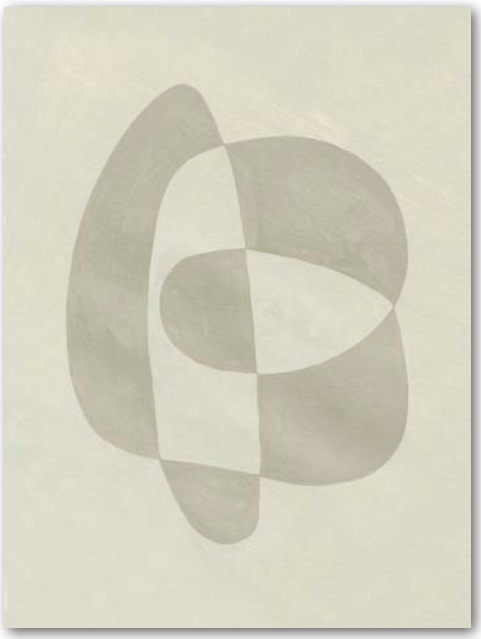

2765923 Soft Shape III
Emma Caroline | 24x18

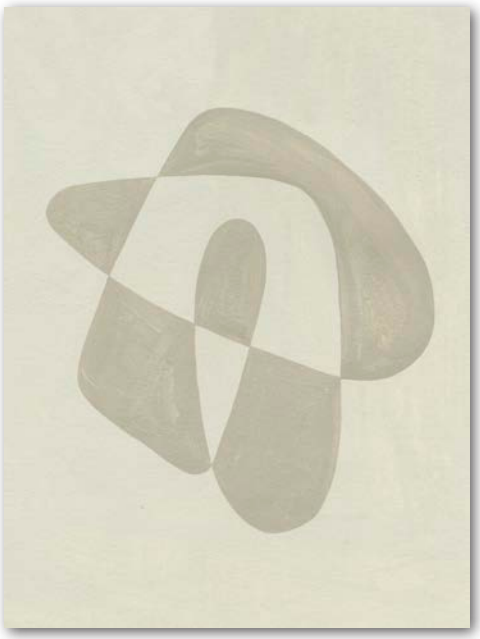

2765924 Soft Shape IV
Emma Caroline | 24x18

3005 West Marshall Street Richmond VA 23230 | Phone: 804.213.0600 | Fax: 804.213.0700
orders@theworldartgroup.com | www.theworldartgroup.com

world art group

W@W 21-15 | NEW RELEASES

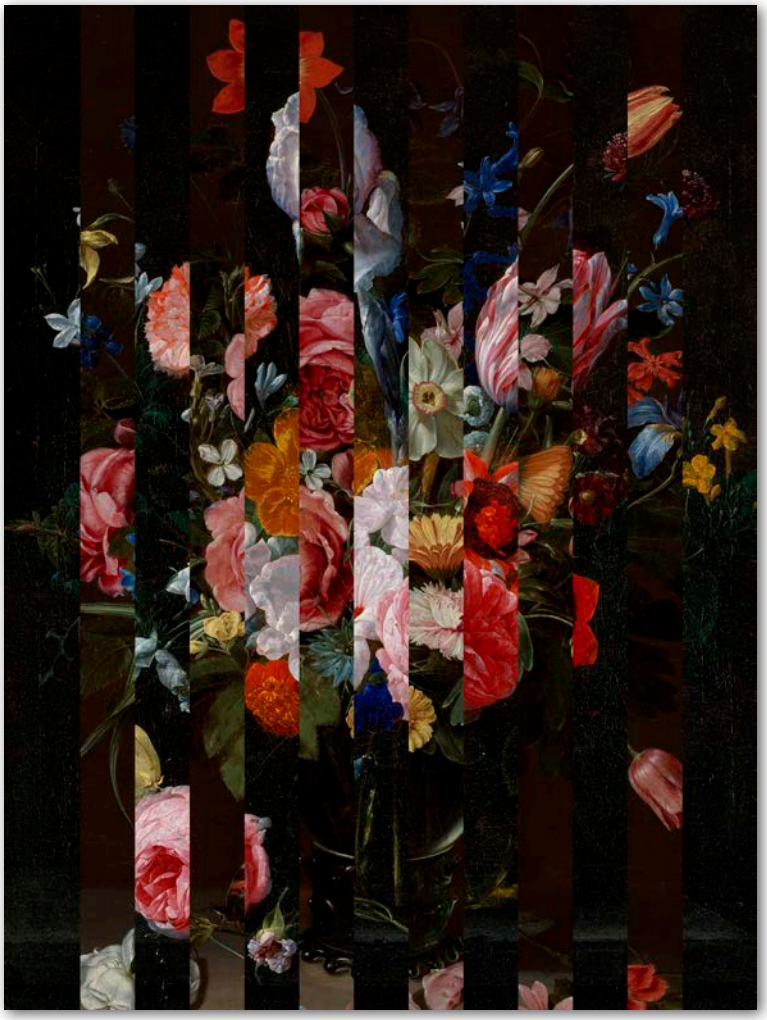

2764449 Masked Flemish Bouquet I
Jacob Green | 24x18

2764450 Masked Flemish Bouquet II
Jacob Green | 24x18

3005 West Marshall Street Richmond VA 23230 | Phone: 804.213.0600 | Fax: 804.213.0700
orders@theworldartgroup.com | www.theworldartgroup.com

world art group

W@W 21-15 | NEW RELEASES

2765987 Sweet Florals I
Emma Caroline | 18x18

2765988 Sweet Florals II
Emma Caroline | 18x18

3005 West Marshall Street Richmond VA 23230 | Phone: 804.213.0600 | Fax: 804.213.0700
orders@theworldartgroup.com | www.theworldartgroup.com

world art group

W@W 21-15 | NEW RELEASES

2765670 Bouquet Scribble I
Emma Caroline | 20x16

2765671 Bouquet Scribble II
Emma Caroline | 20x16

3005 West Marshall Street Richmond VA 23230 | Phone: 804.213.0600 | Fax: 804.213.0700
orders@theworldartgroup.com | www.theworldartgroup.com

world art group

W@W 21-15 | NEW RELEASES

2765270 Autumn Soul I
Nicholas Holman | 24x18

2765271 Autumn Soul II
Nicholas Holman | 24x18

3005 West Marshall Street Richmond VA 23230 | Phone: 804.213.0600 | Fax: 804.213.0700
orders@theworldartgroup.com | www.theworldartgroup.com

world art group

W@W 21-15 | NEW RELEASES

2765149 Small Things I
Melissa Wang | 18x18

2765150 Small Things II
Melissa Wang | 18x18

2765151 Small Things III
Melissa Wang | 18x18

2765152 Small Things IV
Melissa Wang | 18x18

2765153 Small Things V
Melissa Wang | 18x18

2765154 Small Things VI
Melissa Wang | 18x18

3005 West Marshall Street Richmond VA 23230 | Phone: 804.213.0600 | Fax: 804.213.0700
orders@theworldartgroup.com | www.theworldartgroup.com

world art group

W@W 21-15 | NEW RELEASES

2765719 Scindapsus I
Melissa Wang | 18x18

2765720 Scindapsus II
Melissa Wang | 18x18

2765721 Scindapsus III
Melissa Wang | 18x18

2765722 Scindapsus IV
Melissa Wang | 18x18

3005 West Marshall Street Richmond VA 23230 | Phone: 804.213.0600 | Fax: 804.213.0700
orders@theworldartgroup.com | www.theworldartgroup.com

world art group

W@W 21-15 | NEW RELEASES

2765187 Coco Watercolor Palm I
Grace Popp | 18x18

2765188 Coco Watercolor Palm II
Grace Popp | 18x18

3005 West Marshall Street Richmond VA 23230 | Phone: 804.213.0600 | Fax: 804.213.0700
orders@theworldartgroup.com | www.theworldartgroup.com

world art group

W@W 21-15 | NEW RELEASES

2764749 Snake Plants I
Melissa Wang | 24x12

2764750 Snake Plants II
Melissa Wang | 24x12

2764751 Snake Plants III
Melissa Wang | 24x12

2764752 Snake Plants IV
Melissa Wang | 24x12

3005 West Marshall Street Richmond VA 23230 | Phone: 804.213.0600 | Fax: 804.213.0700
orders@theworldartgroup.com | www.theworldartgroup.com

world art group

W@W 21-15 | NEW RELEASES

2765181 Pastel Shell Pair I
Unknown | 20x16

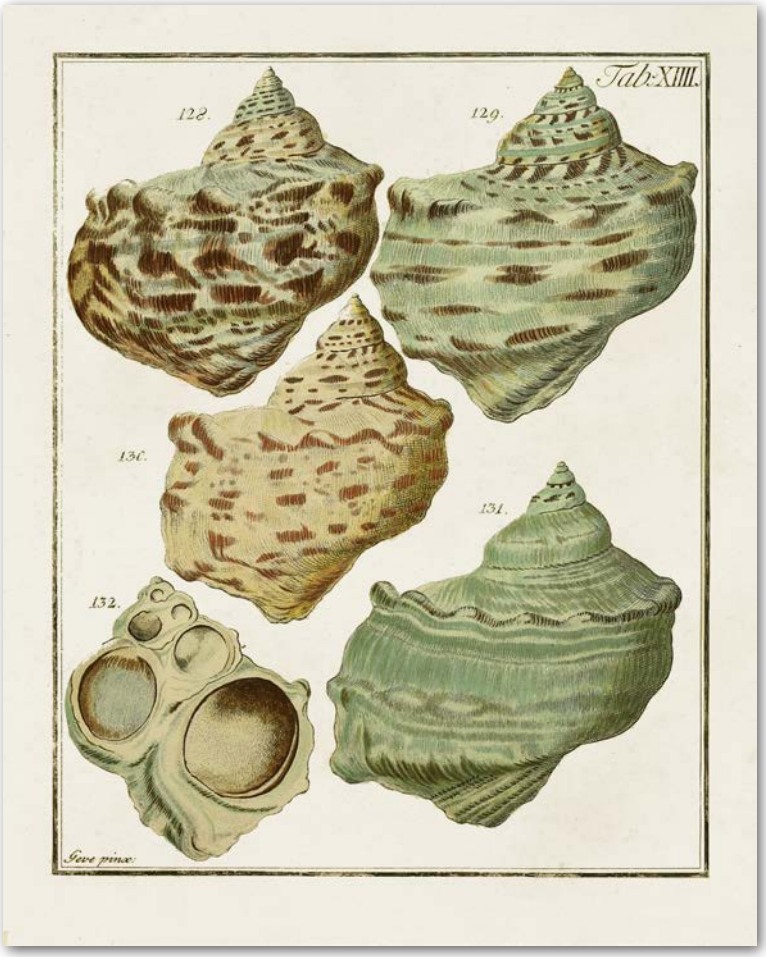

2765182 Pastel Shell Pair II
Unknown | 20x16

3005 West Marshall Street Richmond VA 23230 | Phone: 804.213.0600 | Fax: 804.213.0700
orders@theworldartgroup.com | www.theworldartgroup.com

world art group

W@W 21-15 | NEW RELEASES

2765989 Watercolor Rooster I
Grace Popp | 20x16

2765990 Watercolor Rooster II
Grace Popp | 20x16

3005 West Marshall Street Richmond VA 23230 | Phone: 804.213.0600 | Fax: 804.213.0700
orders@theworldartgroup.com | www.theworldartgroup.com

world art group

W@W 21-15 | NEW RELEASES

2765189 Folk Art Fox Hunt I
Regina Moore | 16x24

2765190 Folk Art Fox Hunt II
Regina Moore | 16x24

2765191 Folk Art Fox Hunt III
Regina Moore | 16x24

2765192 Folk Art Fox Hunt IV
Regina Moore | 16x24

3005 West Marshall Street Richmond VA 23230 | Phone: 804.213.0600 | Fax: 804.213.0700
orders@theworldartgroup.com | www.theworldartgroup.com

world art group

W@W 21-15 | NEW RELEASES

2765287 Pop Art Farm I
Annie Warren | 16x20

2765288 Pop Art Farm II
Annie Warren | 16x20

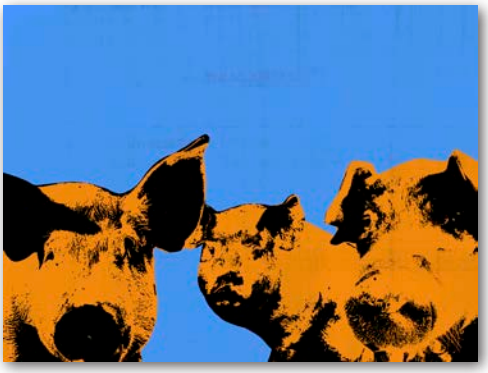

2765289 Pop Art Farm III
Annie Warren | 16x20

2765290 Pop Art Farm IV
Annie Warren | 16x20

2765291 Pop Art Farm V
Annie Warren | 16x20

2765292 Pop Art Farm VI
Annie Warren | 16x20

3005 West Marshall Street Richmond VA 23230 | Phone: 804.213.0600 | Fax: 804.213.0700
orders@theworldartgroup.com | www.theworldartgroup.com

world art group

W@W 21-15 | NEW RELEASES

2764427 Clouds in Neutral I
Jennifer Paxton Parker | 18x24

2764428 Clouds in Neutral II
Jennifer Paxton Parker | 18x24

3005 West Marshall Street Richmond VA 23230 | Phone: 804.213.0600 | Fax: 804.213.0700
orders@theworldartgroup.com | www.theworldartgroup.com

world art group

W@W 21-15 | NEW RELEASES

2764725 Cloud Coast I
Jacob Green | 16x20

2764726 Cloud Coast II
Jacob Green | 16x20

2764727 Cloud Coast III
Jacob Green | 16x20

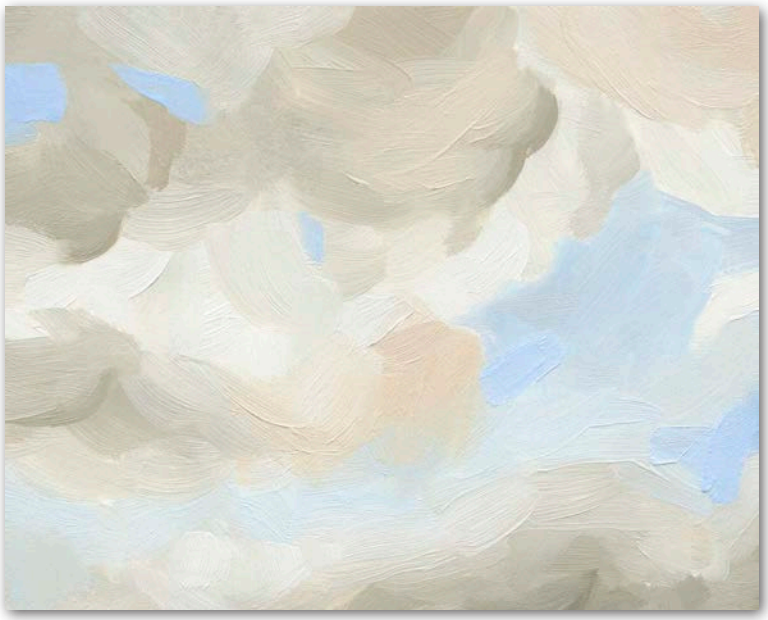

2764728 Cloud Coast IV
Jacob Green | 16x20

3005 West Marshall Street Richmond VA 23230 | Phone: 804.213.0600 | Fax: 804.213.0700
orders@theworldartgroup.com | www.theworldartgroup.com

world art group

W@W 21-15 | NEW RELEASES

2764731 Chesapeake Dunes I
Jacob Green | 24x18

2764732 Chesapeake Dunes II
Jacob Green | 24x18

3005 West Marshall Street Richmond VA 23230 | Phone: 804.213.0600 | Fax: 804.213.0700
orders@theworldartgroup.com | www.theworldartgroup.com

world art group

W@W 21-15 | NEW RELEASES

2765804 Brushy Summer Sky I
Ethan Harper | 18x24

2765805 Brushy Summer Sky II
Ethan Harper | 18x24

3005 West Marshall Street Richmond VA 23230 | Phone: 804.213.0600 | Fax: 804.213.0700
orders@theworldartgroup.com | www.theworldartgroup.com

world art group

W@W 21-15 | NEW RELEASES

2765743 Vintage Venice I
Danny Head | 24x16

2765744 Vintage Venice II
Danny Head | 24x16

2765745 Vintage Venice III
Danny Head | 24x16

3005 West Marshall Street Richmond VA 23230 | Phone: 804.213.0600 | Fax: 804.213.0700
orders@theworldartgroup.com | www.theworldartgroup.com

world art group

W@W 21-15 | NEW RELEASES

2765958 Waterforms I
Jennifer Paxton Parker | 20x16

2765959 Waterforms II
Jennifer Paxton Parker | 20x16

3005 West Marshall Street Richmond VA 23230 | Phone: 804.213.0600 | Fax: 804.213.0700
orders@theworldartgroup.com | www.theworldartgroup.com

world art group

W@W 21-15 | NEW RELEASES

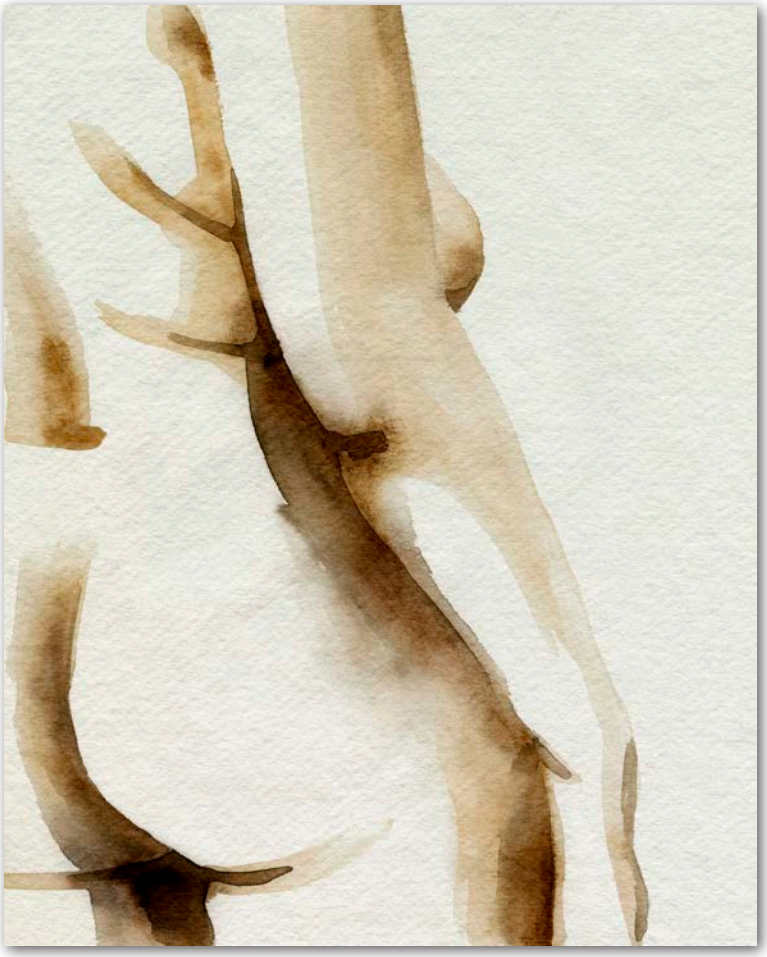

2764737 Comfortable I
Grace Popp | 20x16

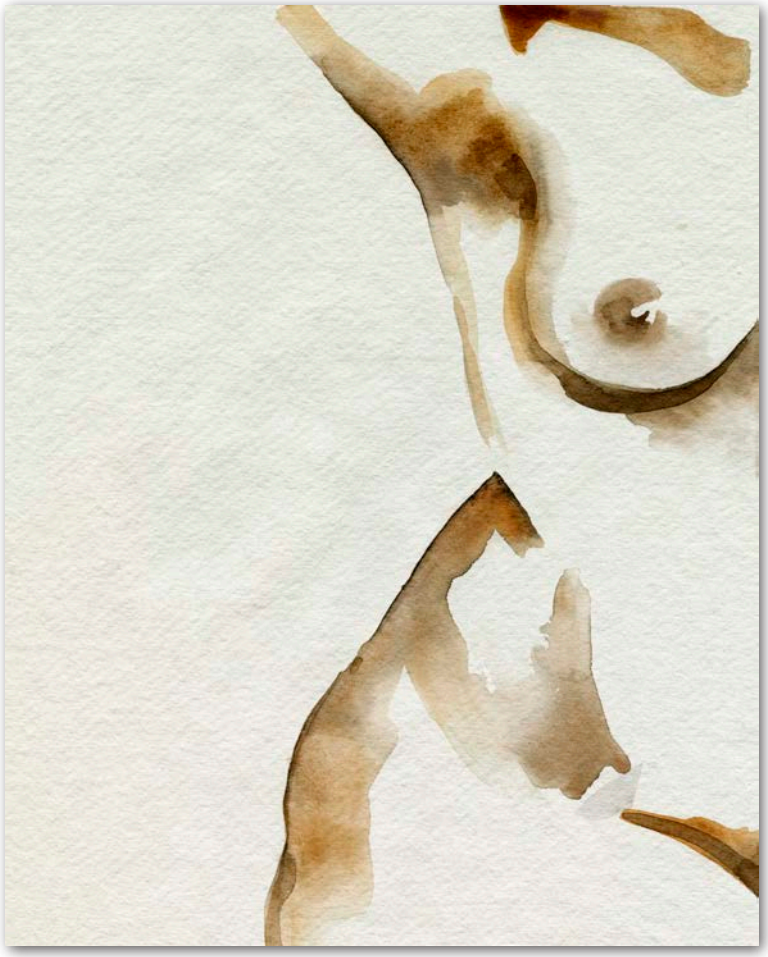

2764738 Comfortable II
Grace Popp | 20x16

3005 West Marshall Street Richmond VA 23230 | Phone: 804.213.0600 | Fax: 804.213.0700
orders@theworldartgroup.com | www.theworldartgroup.com

world art group

W@W 21-15 | NEW RELEASES

2765283 Soft Contour I
Victoria Barnes | 18x18

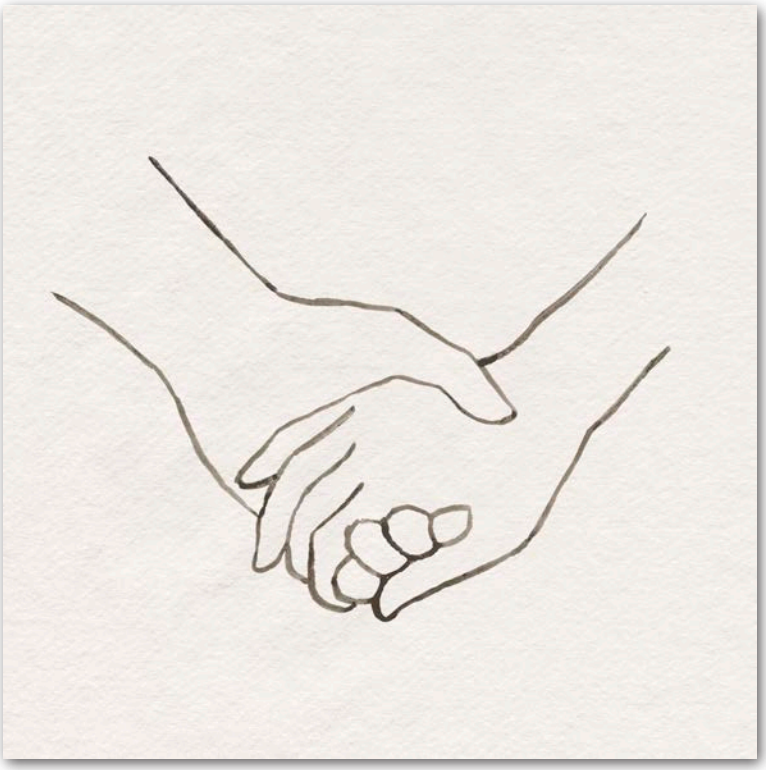

2765284 Soft Contour II
Victoria Barnes | 18x18

3005 West Marshall Street Richmond VA 23230 | Phone: 804.213.0600 | Fax: 804.213.0700
orders@theworldartgroup.com | www.theworldartgroup.com

world art group

W@W 21-15 | NEW RELEASES

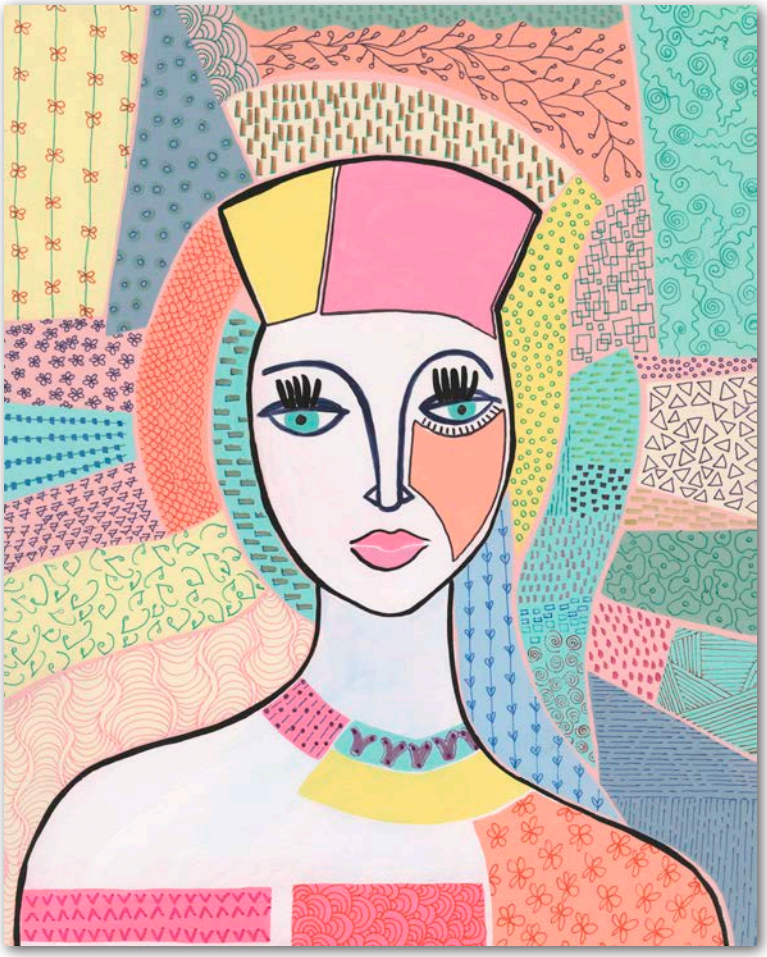

2765197 Pattern Lady I
Regina Moore | 20x16

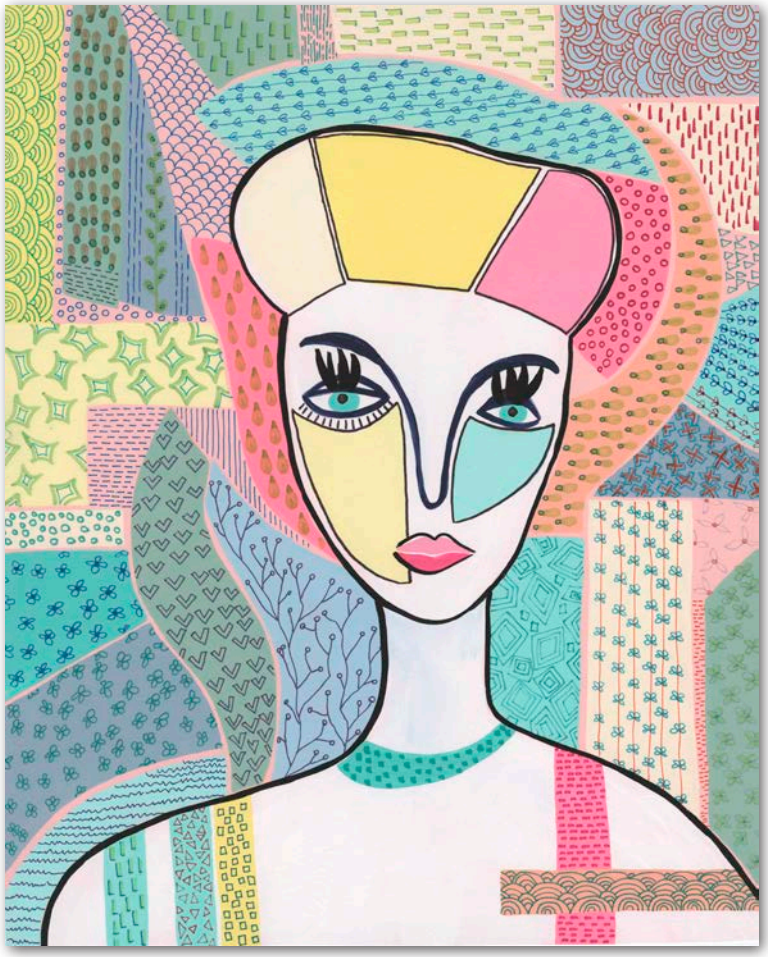

2765198 Pattern Lady II
Regina Moore | 20x16

3005 West Marshall Street Richmond VA 23230 | Phone: 804.213.0600 | Fax: 804.213.0700
orders@theworldartgroup.com | www.theworldartgroup.com

world art group

W@W 21-15 | NEW RELEASES

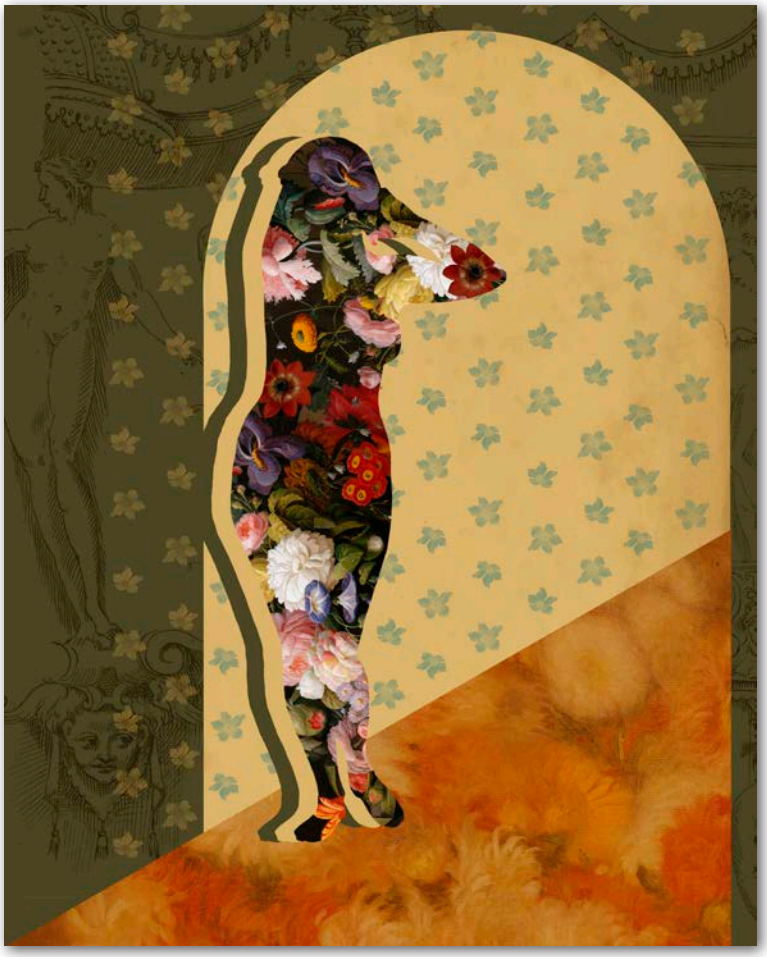

2764295 Goddess of the Flora I
Grace Popp | 20x16

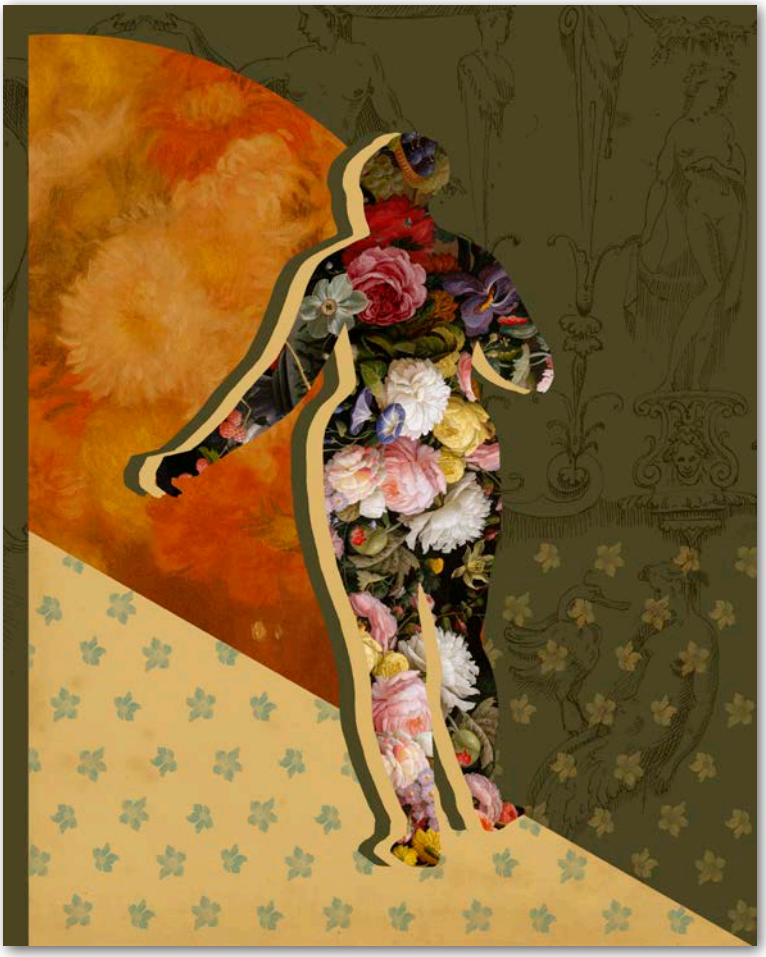

2764296 Goddess of the Flora II
Grace Popp | 20x16

3005 West Marshall Street Richmond VA 23230 | Phone: 804.213.0600 | Fax: 804.213.0700
orders@theworldartgroup.com | www.theworldartgroup.com

world art group

W@W 21-15 | NEW RELEASES

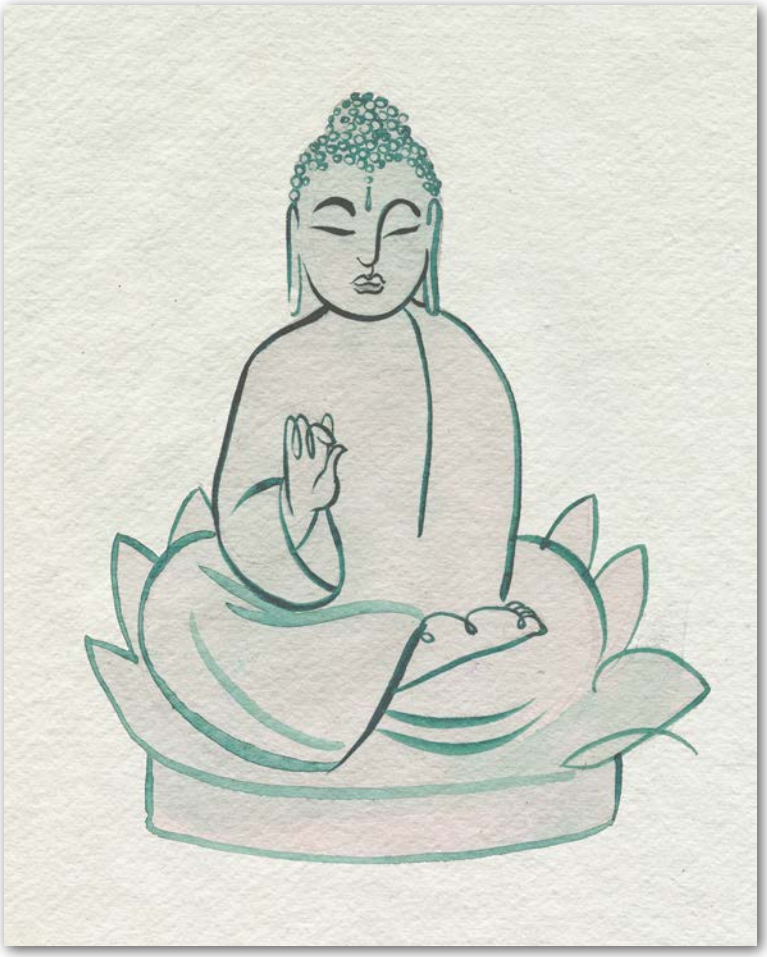

2764443 Sitting Pose I
Jennifer Paxton Parker | 20x16

2764444 Sitting Pose II
Jennifer Paxton Parker | 20x16

3005 West Marshall Street Richmond VA 23230 | Phone: 804.213.0600 | Fax: 804.213.0700
orders@theworldartgroup.com | www.theworldartgroup.com

world art group

W@W 21-15 | NEW RELEASES

2765756 Harmonic I
Dianne Poinski | 24x16

2765757 Harmonic II
Dianne Poinski | 24x16

3005 West Marshall Street Richmond VA 23230 | Phone: 804.213.0600 | Fax: 804.213.0700
orders@theworldartgroup.com | www.theworldartgroup.com

world art group

W@W 21-15 | NEW RELEASES

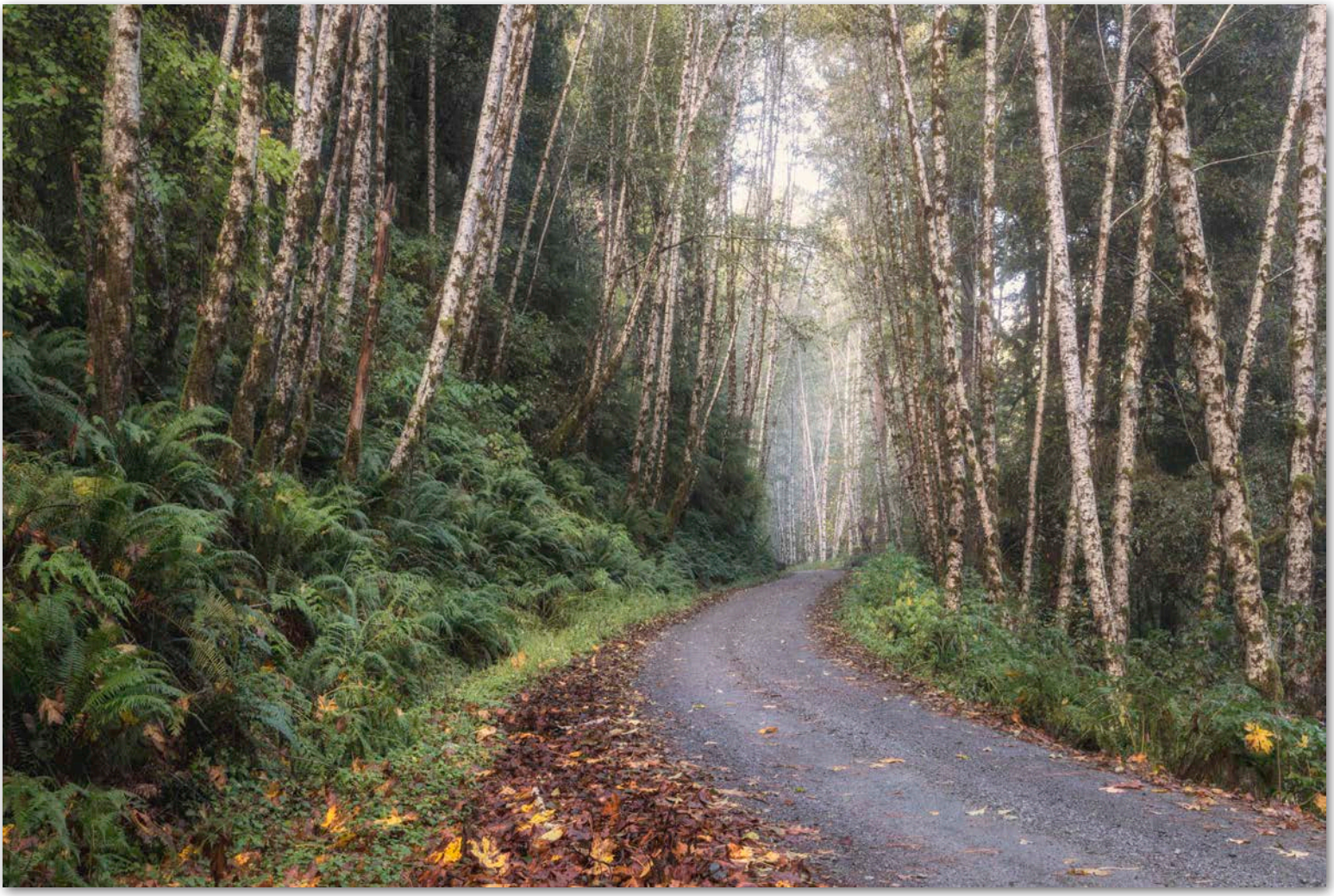

2764457 Mountain Drive
Danny Head | 16x24

3005 West Marshall Street Richmond VA 23230 | Phone: 804.213.0600 | Fax: 804.213.0700
orders@theworldartgroup.com | www.theworldartgroup.com

world art group

W@W 21-15 | NEW RELEASES

2764718 Scrawled Affirmations I
Emma Caroline | 18x18

2764719 Scrawled Affirmations II
Emma Caroline | 18x18

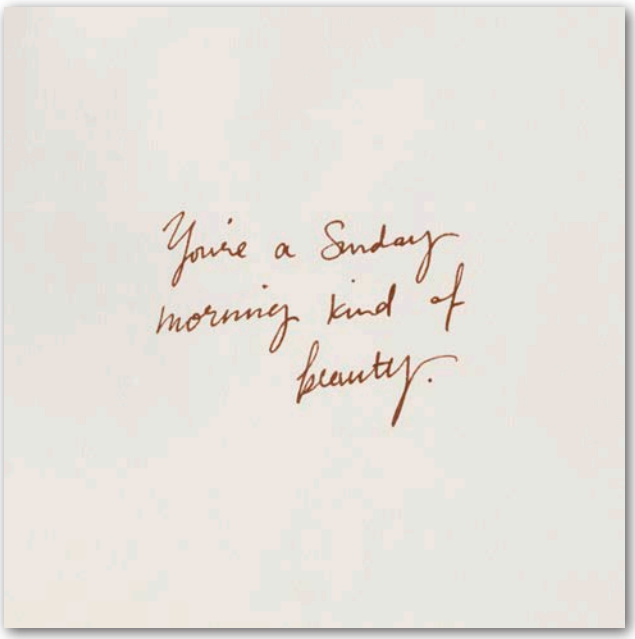

2764720 Scrawled Affirmations III
Emma Caroline | 18x18

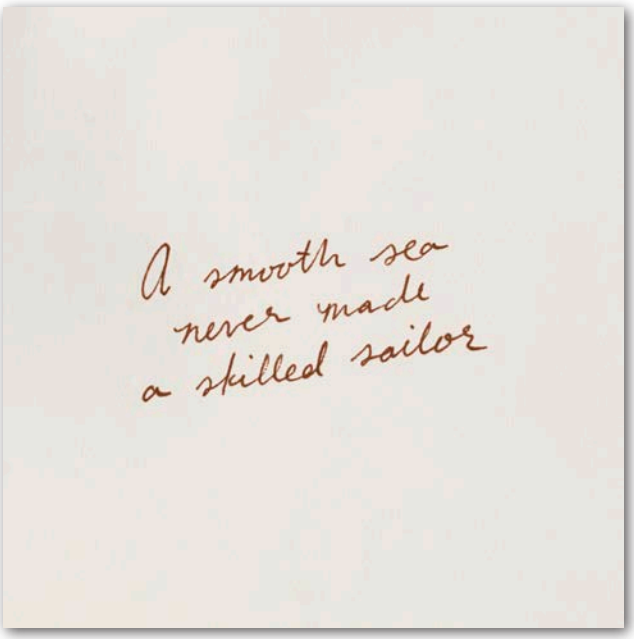

2764721 Scrawled Affirmations IV
Emma Caroline | 18x18

3005 West Marshall Street Richmond VA 23230 | Phone: 804.213.0600 | Fax: 804.213.0700
orders@theworldartgroup.com | www.theworldartgroup.com

world art group

W@W 21-15 | NEW RELEASES

2764472 Wildflower Bunny I
Victoria Barnes | 18x18

2764473 Wildflower Bunny II
Victoria Barnes | 18x18

3005 West Marshall Street Richmond VA 23230 | Phone: 804.213.0600 | Fax: 804.213.0700
orders@theworldartgroup.com | www.theworldartgroup.com